

creating a better place

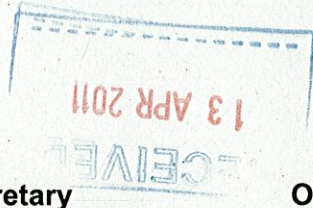

The Company Director/Secretary
Dorton Demolition And Excavation Ltd
Bank House, Southwick Square
Southwick
West Sussex
BN42 4FB

Our ref: EPR/UP3990VB/A001

Date: 11 April 2011

Dear Sir / Madam

Issue of standard permit

Permit reference: EPR/UP3990VB/A001 (EAWML 102530)
Applicant: Dorton Demolition And Excavation Ltd
Standard facility/facilities: Challonsleigh Farm, Smithleigh, Plympton, Plymouth, PL7 5AX

I enclose a copy of your permit and standard rules list/s.

Please look at the table below and note any of the information or actions that apply to your permit.

If...	then..
you wish to keep your records at a site other than where the activity takes place	you will need to tell your local area officer within 20 working days of receiving this letter. If you do not hear back from them within a further 20 working days please take this to mean we have agreed your record keeping location.
you need to submit quarterly waste returns on waste movements	you can get the forms you need from our website http://www.environment-agency.gov.uk/business/topics/waste/32176.aspx If you do not have web access phone our Customer Contact Centre
you need to submit other returns	send these to your area office. Speak to your area officer to check local arrangements.
your permit includes an installation	we've enclosed the pollution inventory letter, notice and fact sheet

You will also need to look at the document 'How to comply with your environmental permit' as this will help you understand how to meet the conditions of the permit. You can find this on our website at

<http://www.environment-agency.gov.uk/business/topics/permitting/32320.aspx>

If you do not have internet access please telephone our Customer Contact Centre.

If you have any questions about this permit please phone our Customer Contact Centre on 03708 506 506. They will put you in touch with a local area officer.

Yours faithfully

Mal Ramamoorthy
Permitting Support Advisor

Environment Agency, PSC, EP Team, Quadrant 2, 99 Parkway Avenue, Sheffield, S9 4WF
Customer services line: 03708 506506
Email: psc@environment-agency.gov.uk
Fax: 0114 2626660





Permit

The Environmental Permitting (England & Wales) Regulations 2010

Dorton Demolition and Excavation
Limited

Challonsleigh Farm
Smithleigh
Plympton
Plymouth
PL7 5AX

Permit number
EPR/UP3990VB

Schedule 1 - Site plan

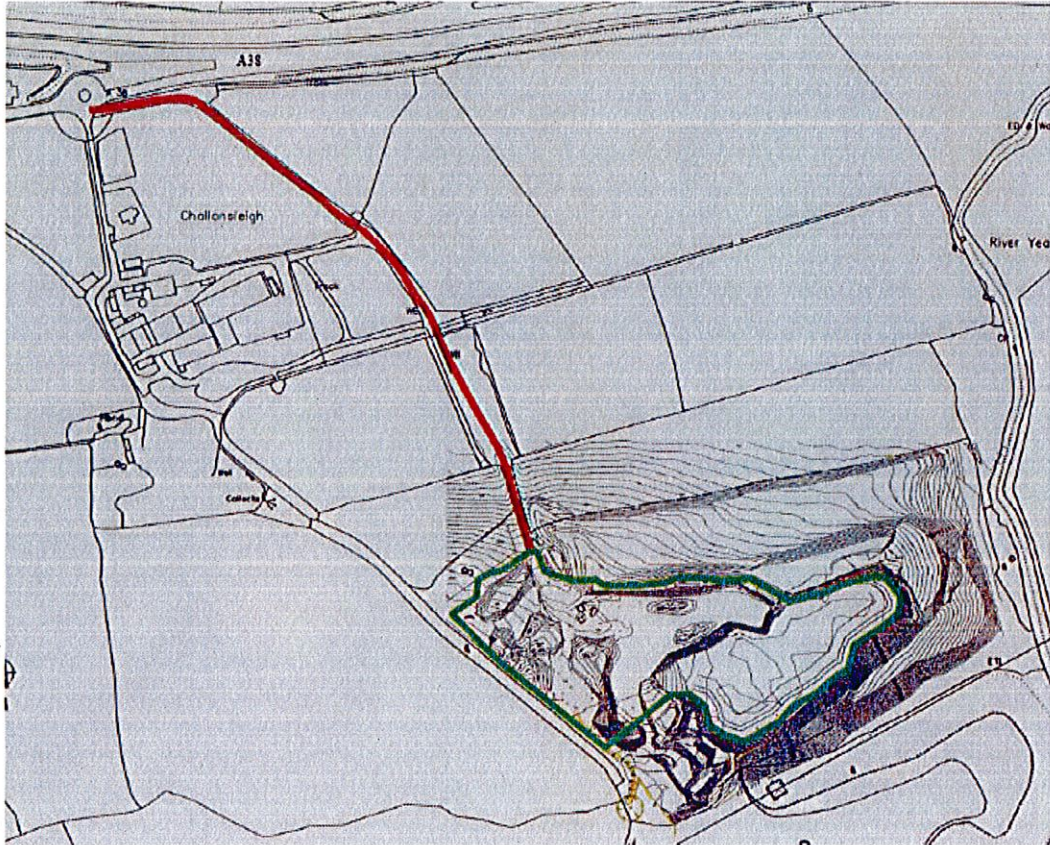

This is the plan referred to in the standard rules SR2010No12